

# Nearly 1 Acre Building Lot in Shiloh Springs

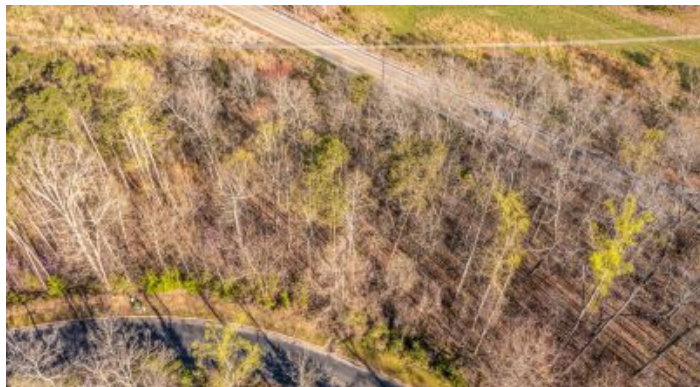

**0.88 Acres**

**\$9,900**

**Grainger County, Tennessee**

[www.landresellers.com/properties/82d0cff5e70](http://www.landresellers.com/properties/82d0cff5e70)



## Property Details

**Property Types:** Land, Residential, Recreational

**State:** Tennessee

**County:** Grainger County

**City:** Rutledge

**Zip:** 37861

**Price:** \$9,900

**Total Acreage:** 0.88

**Property ID:** 601226

**Property Address:** Lot 4 Shiloh Springs Rd,  
Rutledge, TN, 37861

**Dimensions:** IRR

**GPS:** 36.267686, -83.412753

**Subdivision:** Shiloh Springs

**Lot:** 4

**Association Fees:** 250/year

**Roads:** Private Paved

**Water:** Public Available

**Sewer:** Septic Needed

**Taxes:** \$144

Great price on this 0.88 acre partially wooded building lot in Shiloh Springs. Located near the front of the subdivision, this lot has a gentle roll and lays well for a walk out basement. Shiloh Springs is a gated community on Cherokee Lake offering residents a private boat ramp and dock. Subdivision allows site built homes only with a minimum of 1200 sq ft for this Phase. HOA fees of only \$250/year. Underground electric and public water at the road; septic needed. Lot is being sold below tax appraisal and price is firm. Gated community -- call an agent to schedule showing.

## Seller Information



Amy Shrader, RE/MAX  
Real Estate Ten  
525 W Morris Blvd, Ste  
C Amy Shrader  
Morristown, TN 37813

423-581-8881  
[amy@easttnlakelife.com](mailto:amy@easttnlakelife.com)

REALTOR® in the Lakeway Area specializing in Lake Properties and Land. I currently own the SRS (Seller Representative Specialist), RSPS (Resort & Second Property Specialist), and GRI (Graduate of the REALTOR Institute) designations and have a certification in RENE (Real Estate Negotiation Expert).