

Diamond Mountains Patented Mining Claim - Eureka Nevada - Surrounded by Gov't Lands

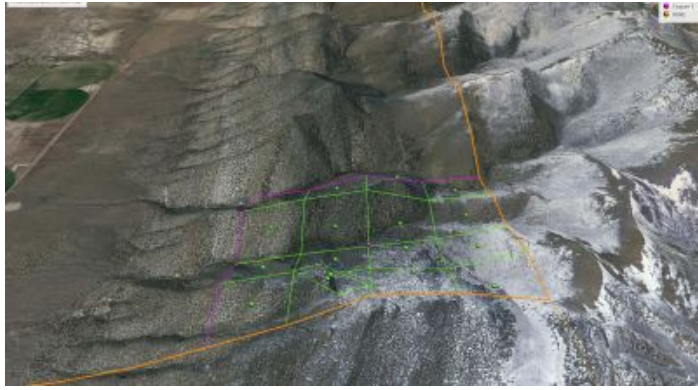

21.66 Acres

\$45,000

Eureka County, Nevada

www.landresellers.com/properties/ea3ff6d25f6



Property Details

Property Types: Land, Patented Mining Claims

State: Nevada

County: Eureka County

City: Eureka

Price: \$45,000

Total Acreage: 21.66

Property ID: Curtis & Keller

Property Address: Eureka, NV

APN: 009-190-02

GPS: 39.7394668, -115.6438621

Roads: no

Power: No

Taxes: \$14

Seller Fees: 135

Mountain Land Ultimate privacy surrounded by BLM lands

2/3rds undivided interest in the Curtis & Keller Patented Mining claim

SIZE: 20.66+/- acres

APN#: 009-190-02

LEGAL DESCRIPTION: Diamond Mining District: Patented Mines, 2/3rds undivided interest Curtis & Keller Patent #2268

STATE: Nevada

COUNTY: Eureka

GENERAL LOCATION: 17 miles NE of Eureka 1 draw South of Water Canyon

GPS (approx.): 39.7394668 , -115.6438621

GENERAL INFORMATION: High in the Diamond Mountains, just East of the White Pine County line. North of Diamond Peak. Rugged Mountain land, Surrounded by BLM lands

GENERAL ELEVATION: 7200'-7900'

TYPE OF TERRAIN: Mountainous

ZONING: mining

POWER: no

PHONE: no. some cell phones work

WATER: no must install well or holding tank if you build

SEWER: no. must install if you build

ROADS: Must Hike

PROPERTY TAX: \$14

CLOSING/DOC. FEES: \$135

TIME LIMIT TO BUILD: none

ASSOCIATION DUES: none

Property info will be updated if we acquire more info

Go to 1881.com Area land page

Seller Information



1881.com Investments
www.1881.com
Austin, TX 78727

5124789999
land@1881.com

1881.com Investments is a land company that specializes in Selling and Buying Real Estate. Types of property we specialize in is vacant land, mountain land, mining claims, and patented mining claims. We offer various land for sale in both large acreage and smaller parcels and lots.